

Hoping my father
will enjoy this nar-
rative of the west
southwest, as it was
in his young man-
hood. Willa Cather

New York
August 16, 1927



Whatever is felt upon the page without being specifically named there – that, one might say, is created. It is the inexplicable presence of the thing not named, of the overtone divined by the ear but not heard by it, the verbal mood, the emotional aura of the fact or the thing or the deed, that gives high quality to the novel or the drama, as well as to poetry itself.



To Our Friends and Supporters

Thank you! Lives are enriched by relationships and experiences. Since launching a campaign to create the National Willa Cather Center five years ago, we've built meaningful friendships and had a number of memorable experiences along the way.

At times, the work to be done seemed unsurmountable. Gradually, funds were raised and blueprints were completed. You provided encouragement as plans were put to bid and we moved from contracts to the sounds of construction.

Early on, we could only imagine how the National Willa Cather Center would appear as a finished product. And ultimately, it was you who made the Center a reality.

Thanks to you a handsomely restored building will soon be filled with our precious Cather collections. It stands ready to provide enriching experiences for you and thousands of others.

We look forward to a grand celebration deserving of Willa Cather's approval at the dedication event on June 3, 2017. Join us. We hope you'll visit, learn, and be inspired.

Gratefully,



Lynette Krieger
Board President



Ashley Olson
Executive Director

Our Mission

To promote Willa Cather's legacy through education, preservation, and the arts.

Our Vision

To become a premier cultural center that offers broad educational opportunities for patrons to experience Cather's work, explore historic landmarks related to her life and times, foster their own creativity, and embrace the arts and humanities.



Promoting Cather's Legacy Since 1955

Core Activities and Accomplishments

- Completion of a \$6.7 million capital campaign to create the National Willa Cather Center
- Organization of conferences, seminars, and symposiums—in Red Cloud and beyond
- Preservation of eleven nationally designated Cather historic sites
- Conservation of the 612-acre Willa Cather Memorial Prairie
- Guided town and country tours of Red Cloud and Webster County
- Monthly arts and humanities programs in our restored Red Cloud Opera House.
- Preservation of Cather artifacts and archival material
- Publication of the *Willa Cather Newsletter & Review*
- Operation of the Cather Second Home guest house
- Scholarships for students pursuing degrees in English or history
- Encouragement and cooperation with other Cather programs and initiatives

A Famous Literary Village

Willard Thorp, in *American Writing in the Twentieth Century* says, “from the literary standpoint, Red Cloud ranks as one of the most famous villages in American Literature.” Nearly 8,000 visitors make the pilgrimage to Red Cloud each year to experience the place where Cather spent her formative years.

Here our guests step into the Black Hawk of *My Ántonia*, Hanover of *O Pioneers!*, Sweet Water of *A Lost Lady*, Moonstone of *The Song of the Lark*, Frankfort of *One of Ours*, and Haverford of *Lucy Gayheart*.

After a visit to Red Cloud, JoAnne and Martin Katzmarek of Washburn, Wisconsin, wrote: “This has been a special treat—to spend time in Willa Cather’s home and hometown. We have enjoyed her writing and stories and staying here helps us to see her creations more clearly. Thank you, thank you, for taking care of her precious memories.”



Acquired in 2011, the Cather Second Home guest house provides our visitors with overnight accommodations in a beautiful historic home once owned by Cather's parents.

Ceremonial Groundbreaking of the National Willa Cather Center

As one of the greatest American authors, Willa Cather is worthy of a museum that pays tribute to her influence on our history and culture. For several years, we've been planning to make this dream a reality. As we placed our shovels in the dirt on June 5, 2015, leadership of the Willa Cather Foundation and acclaimed historian and guest Richard Norton Smith celebrated an important step in the creation of the National Willa Cather Center, breaking ground in preparation for the final phase of construction.

As we look back at the groundbreaking and ahead to the Center's dedication on June 3, 2017, we feel both gratitude and excitement. We're indebted to many who had a hand in the endeavor—from those who were bold enough to envision the National Willa Cather Center to the supporters that helped us make it a reality.

The Robert and Joanne Berkshire family was among the first to affirm their belief in the importance of this undertaking by making a leadership gift. "Our family has a passion for south central Nebraska, and Willa Cather's life and writing keep this special place vibrant and alive for the rest of the world. This project will promote the author's legacy and spotlight our great state to an international audience," remarked Joanne Berkshire, our campaign's honorary chair, at the outset of our campaign. Thanks to the Berkshires and hundreds of supporters nationwide, Cather will soon have the museum she deserves to honor her incredible legacy.



The first stage of construction already under way, the leadership of the Willa Cather Foundation and special guests got into the spirit of things with a ceremonial groundbreaking.



Richard Norton Smith leads the audience in a toast to Willa Cather—and the National Willa Cather Center—during his keynote address at the 2015 Willa Cather Spring Conference, June 5, 2015.

Fostering Cather Scholarship and Discovery

In the centenary year of Cather's third novel, *The Song of the Lark*, more than seventy scholars and students from over twenty-one states and five countries participated in the 15th International Cather Seminar on "Cather and the Arts." Organized in partnership with the Cather Project at the University of Nebraska—Lincoln and held in conjunction with our 60th annual Willa Cather Spring

Conference, the combined events hosted more than 200 participants in the two prominent centers of Cather's Nebraska experience—Red Cloud and Lincoln. Participants included Cather scholars and fans, as well as literature and arts enthusiasts.



Executive Director Ashley Olson visits with Cather descendant John Cather Ickis during the Spring Conference.

Seminar participants visit Constellation Studios in Lincoln, Nebraska, to view artist Barbara Tetenbaum's visual representation of My Antonia.



Visitors explore the Willa Cather Memorial Prairie during a wildflower walk at the Spring Conference.



Conference-goers gather for a photo at the New Virginia Church during a country tour.

Growing the Cather Collection

When Willa Cather died in 1947, she left behind much more than her celebrated literature. Personal possessions, photographs, rare books, and pieces of correspondence in our collection enable readers and the scholarly community to examine Cather's life and work in a deeper and more meaningful way. Nearly seventy years after her passing, it's especially exciting when previously unknown pieces emerge.

An important donation to our archival collection recently was the Beatrix "Trix" Mizer Florance and Sidney R. Florance Collection. This group of over twenty-five items contained letters, signed cards, photos, and rare newspaper clippings. A childhood friend of Cather who later studied music in Chicago, "Trix" is one of several possible prototypes for Cather's Lucy Gayheart, making the addition of these materials especially fascinating for study and research.

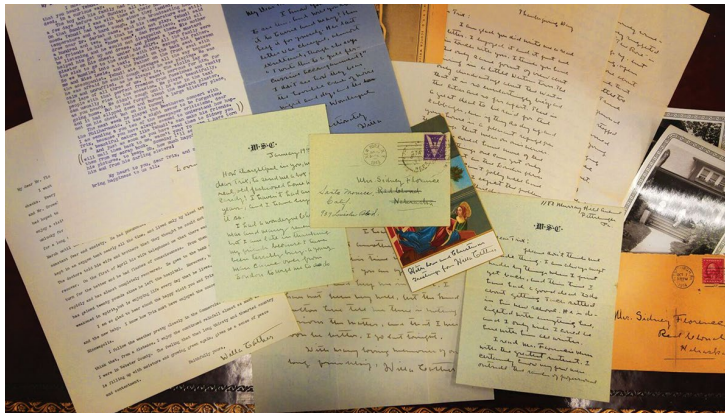

A selection of *The Beatrix "Trix" Mizer Florance and Sidney R. Florance Collection*, Willa Cather Foundation.

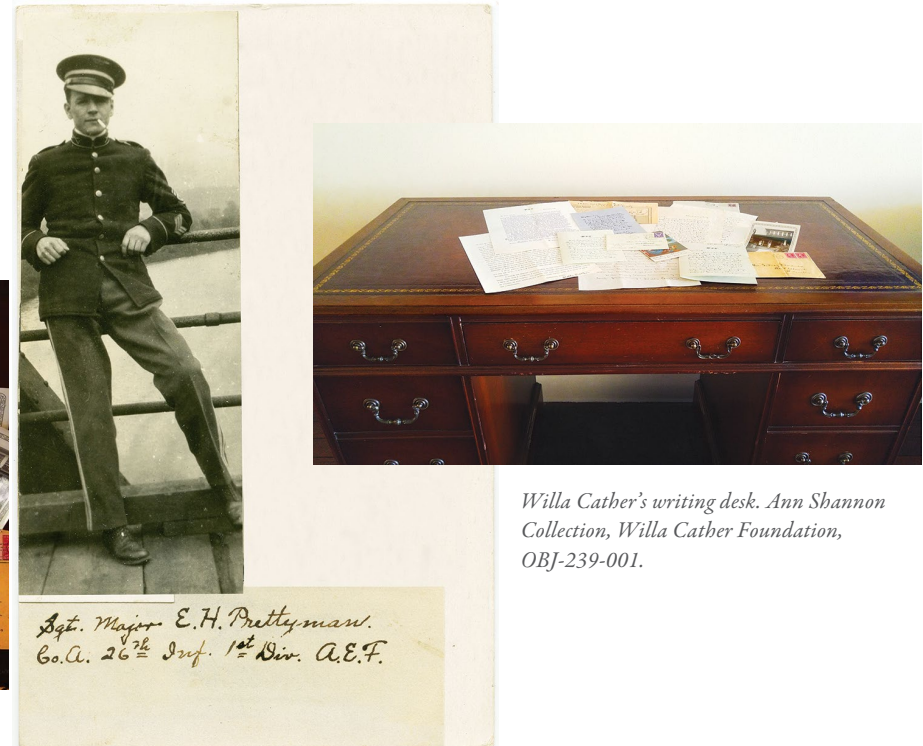

Willa Cather's writing desk. Ann Shannon Collection, Willa Cather Foundation, OBJ-239-001.

E. H. Prettyman served with Willa Cather's cousin, G. P., in France during the First World War. After G. P.'s death at Cantigny, Prettyman wrote to Frances Cather, G. P.'s mother, describing his courage and reassuring her about his death. Afterward, Prettyman and his mother maintained a long correspondence with Aunt Franc. This photo is part of a collection of George Cather family images recently donated.

Detail from the *Sayra Cather Wagner Collection*, Willa Cather Foundation, PHO-206-030

Conserving the Cather Collection

Whether newly acquired or long-held, archival documents and museum artifacts in our care must be exactly preserved for research and exhibit. In caring for the collection, we also invest in essential conservation work to protect and reinvigorate these precious assets.

One important conservation project completed recently was the restoration of a double-sided oil painting on canvas by Achsah Barlow Brewster. Both artists and writers, Achsah Brewster and her husband Earl Brewster were long-time friends of Edith Lewis and Willa Cather. A paper label records the sale of the painting to Edith Lewis at Capri, Italy.

The painting is said to have hung in Lewis and Cather's New York City home. Its recent revitalization ensures that the Brewster painting will be enjoyed for decades to come.

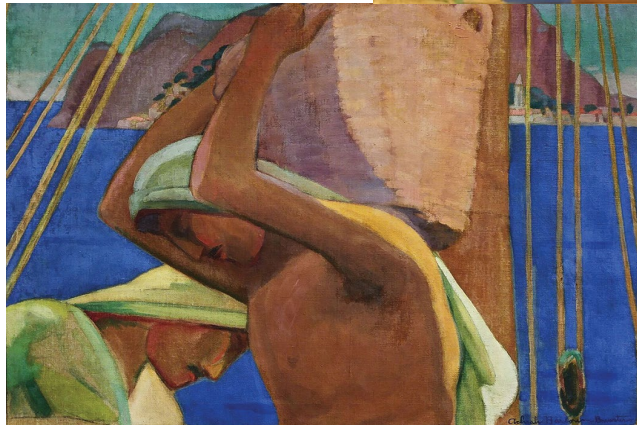
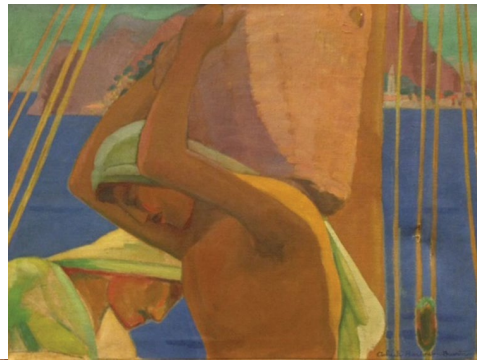

Before and after images of the Brewster painting. James and Angela Southwick Collection, Willa Cather Foundation, OBJ-50-077. Restoration by Kenneth Bé, Head of Paintings Conservation at the Nebraska State Historical Society's Gerald R. Ford Conservation Center.

Another meaningful undertaking was the conservation treatment and cleaning of "Jake," a pen-and-ink drawing by Władysław Teodor "W. T." Benda, a Polish painter and illustrator who Cather sought out to illustrate *My Antonia*. At Cather's insistence, eight illustrations by Benda appeared in the novel when it was published by Houghton Mifflin Company in 1918. "Jake" is one of six original Benda illustrations held in the collection of the Willa Cather Foundation.



Before and after images of "Jake." Bernard and Nancy Picchi Collection, Willa Cather Foundation, OBJ-58-1001. Restoration by Hilary LeFevre, Paper Conservator at the Nebraska State Historical Society's Gerald R. Ford Conservation Center.



Honoring Cather through the Arts

Willa Cather was in many ways a cultural critic, with wide and varied passions for her favored painters, musicians and singers. An integral part of our mission is providing a wide assortment of engaging arts experiences—for audiences and artists alike. For many of our patrons, an introduction to Cather comes by way of an arts event at our Red Cloud Opera House or another public venue. In hosting these events, we're also supporting dozens of artists. Like Cather, they have valuable talents to be nurtured and shared.



The Porter family commissioned The Song of the Lark in memory of Laudie Porter. The song cycle was first performed at a concert in the Intermezzo Chamber Music Series in Salt Lake City in 2010. Pictured here are David "Davey" Porter and his daughter, Divna, who were present for the cycle's Nebraska debut.



The cast of LARK/SONG, who spent three weeks in Red Cloud creating a very contemporary reimagining of a 100-year-old novel. Pictured left to right are Alton Alburo, Kaela Garvin, A. P. Andrews, Adin Lenahan, and Kerri Lowe. (Photo by Kerri Lowe.)

A few of 2015's highlights:

- *Catherland*, a new musical by Becky Boesen and David von Kampen, had its first staged reading at our Red Cloud Opera House.
- *LARK/SONG*, an eclectic theatrical retelling of Cather's *The Song of the Lark* written by A. P. Andrews, premiered at our Spring Conference.
- *The Fine Things of Youth: Willa Cather's Lucy Gayheart in Words and Music*, a deeply moving production conceived and directed by Tom Gallagher, played to a packed house at the Studio Theatre in Lincoln, Nebraska.
- *The Song of the Lark*, a song cycle by composer Barlow Bradford focusing on key episodes in Cather's 1915 novel, was performed in Nebraska for the first time at our Red Cloud Opera House.
- The acclaimed soprano Sarah Arneson gave a recital featuring music loved by Cather, including arias by Verdi and Puccini.



Jill Anderson and Evan Bravos performed The Fine Things of Youth with the able assistance of pianists Mark Kurtz and the late David Porter.



“Wonderful Events Like These”

“As a graduate student from Taiwan, the opportunity to attend the Spring Conference/International Seminar in June 2015 was a huge milestone for me in my academic life. Not only did I get a chance to visit and experience both Red Cloud and UNL in person, I was also thrilled to meet and learn from the generous community of Cather scholars, many of whom I had known only from the page. The Conference/Seminar was both instrumental in the completion of my thesis as well as personally enriching and enlightening. Wonderful events like these not only showcase and celebrate Cather’s legacy, they instruct and inspire foreign students like myself.”

Andrew Wu
Fu Jen Catholic University
New Taipei City, Taiwan

Providing Cather-Inspired Educational Opportunities

Educational programs have always been a cornerstone of our mission. Each year, we work to provide an array of stimulating learning opportunities for visitors and guests of all ages. From our long-standing offerings to new adventures, there were ample opportunities for our 7,500 patrons to expand their horizons in 2015.

We were proud to:

- Host a Road Scholar program featuring a variety of activities and explorations designed to better understand Cather and her importance in America’s rich cultural history.
- Lead guided tours of Cather’s childhood home and up to six additional historic properties related to her life and writing.
- Utilize our Willa Cather Memorial Prairie as an outdoor classroom for wildflower walks, a night sky viewing, and our inaugural Pollinators Workshop.
- Guide explorations of “Catherland” through country tours highlighting Cather-related sites of interest in greater Webster County.
- Serve student groups and educators with curriculum support materials and customized educational tours.
- Provide scholarship opportunities for high school students.



Undergraduate students from the University of Nebraska–Lincoln visit Cather’s childhood home as part of Dr. Ann Tschetter’s Nebraska history course.



Jess Edgar of the Natural Resources Conservation Service teaches students to make mason bee houses at our inaugural Pollinators Workshop.

Financial Summary 2015

STATEMENT OF FINANCIAL POSITION

For the years ended December 31, 2015 and 2014

	2015	2014
ASSETS		
Cash and cash equivalents	\$2,184,552	\$235,875
Investments	1,614,443	3,836,418
Accrued interest receivable	29	29
Pledges receivable, net	180,476	472,685
Other receivables, net	1,014,441	997,584
Assets in charitable remainder trust	513,367	536,949
Bookstore inventory	40,983	41,109
Property and equipment, net	1,971,456	3,104,810
Investment in Willa Cather Society	2,719,285	0
Art and historic structures	270,253	265,760
Total assets	\$10,509,285	\$9,491,219
LIABILITIES		
Accrued expenses and taxes withheld	\$44,073	\$34,339
Deferred revenue	967,571	977,853
Split interest charitable remainder trust	418,962	444,225
Capital lease obligations	4,586	7,643
Total liabilities	\$1,435,192	\$1,464,060
NET ASSETS		
Unrestricted	\$4,654,235	\$3,082,786
Temporarily restricted	2,372,160	2,896,675
Permanently restricted	2,047,698	2,047,698
Total net assets	9,074,093	8,027,159
Total liabilities and net assets	\$10,509,285	\$9,491,219

The financial statements of the Willa Cather Foundation are audited annually by an independent public accounting firm. A copy of the audited financial statements and the Foundation's tax filing (Form 990) may be obtained by contacting the Foundation office.

STATEMENT OF ACTIVITIES

For the years ended December 31, 2015 and 2014

	2015	2014
REVENUE AND SUPPORT		
Contributions and memberships	\$795,109	\$1,396,333
Nebraska State Historical Society appropriations	75,273	80,406
Grants	693,940	781,230
Sales and admissions	90,670	82,268
Rent income	47,040	33,369
Conferences and seminars	62,417	38,131
Change in value of split interest	1,181	9,067
Royalties income	7,097	9,403
Other income	18,462	13,815
Interest income	107,904	127,704
Investment gain/loss	(123,010)	(23,423)
Total revenue and support	\$1,776,083	\$2,548,303
EXPENSES		
Program		
Cost of sales	\$37,947	\$34,621
Education and scholarships	70,413	45,186
Preservation of sites and collections	16,662	18,350
Historical center operations	140,696	143,950
Opera House and programming	157,685	169,246
Cather prairie operations	17,665	16,464
Supporting		
Management and general	218,234	226,492
Development and fundraising	69,847	133,025
Total expenses	\$729,149	\$787,334
INCREASE IN NET ASSETS		
Net assets, beginning of year	\$8,027,159	\$6,266,190
Net assets, end of year	\$9,074,093	\$8,027,159

The Cather Legacy Society

Anonymous

Anonymous

Virgil and Dolores Albertini, Fairway, KS

Melvin C. Anderson†, Red Cloud, NE

Martha E. Artist†, Omaha, NE

Hazel C. Baker†, Omaha, NE

William D. Fellows and Everette B. Quinton,
Milwaukee, WI

Thomas Reese Gallagher, New York, NY

Helen Cather Garner†, Pittsburgh, PA

Ella Cather Lewis†, Long Beach, CA

Abigail A. Loomis, Madison, WI

Josephine Frisbie†, Omaha, NE

Jane Renner Hood, Lincoln, NE

Cynthia Mines, Wichita, KS

Warren and Julie Olin-Ammentorp,
Syracuse, NY

Helen L. Sagl†, Albuquerque, NM

Amy L. Soderberg†, Beatrice, NE

Norma S. Steen†, Grand Island, NE

Margaret Lambrecht Votipka†, Fairmont, NE

Norma Ross Walter†, Vallejo, CA

A descendant of Frank H. Woods, Chicago, IL

John A (Jay) Yost and G. Wade Leak,
New York, NY

†Deceased

Join the Cather Legacy Society

The Cather Legacy Society was founded to recognize individuals who make charitable gift plans to benefit the Willa Cather Foundation beyond their lifetime. Gifts received further our mission to promote Cather's legacy through education, preservation, and the arts. You may join the Cather Legacy Society by making a future gift intention in your will or through a beneficiary designation. For more information, contact Ashley Olson, Executive Director, at 402-746-2653 or aolson@willacather.org.

Support

The following individuals and organizations were donors to the Willa Cather Foundation in 2015. Space does not permit us to list donations under \$50.00, but we are grateful for these contributions. Every gift is important to us.

\$100,000 and Above

Anonymous

The Sherwood Foundation, Omaha, NE

James Sherwood, Lincoln, NE, Donor-
Advised Fund of the Nebraska
Community Foundation

James P. & Angela J. Southwick,
Heber City, UT

US Dept. of Housing and Urban
Development, Washington, DC

\$50,000 to \$99,999

Joanne Berkshire, Omaha, NE

Suzanne and Walter Scott Foundation,
Omaha, NE

Nebraska Community Foundation,
Lincoln, NE

Nebraska State Historical Society,
Lincoln, NE

\$25,000 to \$49,999

Thomas & Kathy Kelley, Santa Ana, CA

Bruce & Gerry Lauritzen, Omaha, NE

Patricia Phillips, Omaha, NE

James & Trish Schreiber, Meadow Vista, CA

The Ethel S. Abbott Charitable Foundation,
Lincoln, NE

Federal Home Loan Bank of Topeka,
Topeka, KS

\$15,000 to \$24,999

William Barkell, Hastings, NE

Robert A. Cary, Portland, OR

Thomas Reese Gallagher, New York, NY

Claire M. Hubbard Foundation, Omaha, NE

Nebraska Arts Council, Omaha, NE

Woods Charitable Fund, Inc., Lincoln, NE

\$10,000 to \$14,999

John K. & Lynne D. Boyer, Omaha, NE

Cooper Foundation, Lincoln, NE

Elise R. Donohue, Clyde Park, MT

Bernard K. & Norma F. Heuermann
Foundation, Aurora, NE

Paul R. & Lynette R. Krieger, Hastings, NE

Ann Mactier, Omaha, NE

National Endowment for the Arts,
Washington, DC

Rhonda Pauley, Hastings, NE

Mr. & Mrs. Joe Ricketts, Little Jackson
Hole, WY

Julie M. Schroeder, Omaha, NE

Brad & Nancy Sherwood, Omaha, NE,
Donor-Advised Fund of the Nebraska
Community Foundation

Paul G. & Annette L. Smith, Omaha, NE

John A Yost & G. Wade Leak,
New York, NY

\$5,000 to \$9,999

Marion A. & Patricia Arneson, Wayne, NE

The Theodore G. Baldwin Foundation,
Kearney, NE

Mogens & Cindy Bay, Omaha, NE

President & Mrs. George W. Bush,
Midland, TX

Hon. Laurie Smith Camp, Omaha, NE

John W. Carson Foundation, Encino, CA

The Chief Foundation, Inc.,
Grand Island, NE

Larry & Lyn Fenwick, Macksville, KS

The Gifford Foundation, Omaha, NE

Humanities Nebraska, Lincoln, NE

Inavale Foundation, Cambridge, MA

Krieger Electric Co., Hastings, NE

Geraldine L. Lewis, Red Cloud, NE

David L. & Nancy Mousel, Reno, NV

Nebraska Department of Economic
Development, Lincoln, NE

Bernard & Nancy Picchi, New York, NY

Richard Norton Smith, Grand Rapids, MI

Tom & Sue Tallman, Lincoln, NE

\$2,500 to \$4,999

Virgil & Dolores Albertini, Fairway, KS

Cather Project, University of NE-Lincoln,
Lincoln, NE

Amy L. Scott Foundation, Omaha, NE

Richard C. Harris, Sea Cliff, NY

Heritage Bank, Red Cloud, NE

Ruth & Jim Keene III, Omaha, NE

Rick & Barb Kudrna, Red Cloud, NE

Dr. Susan N. Maher & Al Kammerer,
Duluth, MN

Carol Mousel, Reno, NV

Rev. Charles & Nancy Peek, Kearney, NE

Kitty M. Perkins Foundation, Hastings, NE

Glenda J. Pierce & Jeff Kirkpatrick,
Lincoln, NE

Dr. Susan A. Schiller, Mt. Pleasant, MI

Dayre & Tere L. Williams, Red Cloud, NE

\$1,000 to \$2,499

Adrian K. Almquist, Bloomington, MN
Anonymous

Justin & Ana Armstrong, Red Cloud, NE

Bahr Vermeer Haecker Architects,
Omaha, NE

Edward & Margaret Bates, Lincoln, NE

Erma Bennett, Indianapolis, IN

Scott Blankenbaker, Charles City, IA

Fred & Deanna Bosselman, Doniphan, NE

Mark W. & Ashley Bostock, Windsor, CO

Marilyn B. Callander, PhD, Lebanon, NJ

Roy & Gloria Dinsdale, Omaha, NE

Jack & Judy Ekeler, Fremont, NE

Equitable Charitable Foundation,
Grand Island, NE

Max Frazier, Monument, CO

Dr. Richard & Linda French, Hastings, NE

Dave & Marietta Garwood, Red Cloud, NE

Carol Gendler, Omaha, NE

Giger Foundation, Omaha, NE

William Heam & Charmion Gustke,
Nashville, TN

George & Judith Haecker, Omaha, NE

Dennis & Sally Hansen, Red Cloud, NE

Carol Hoffman, Juniata, NE

Jane Renner Hood, Lincoln, NE

Steve & Jill Hornady, Grand Island, NE

Don David & Margaret Hornady-David,
Grand Island, NE

Steven S. & Annette K. Huff, Omaha, NE

James W. Johnson & Michael L. Connell,
New York, NY

Frederick J. & Diane Kaufman, Hays, KS

Jerry & Midge Kral, Denver, CO

Robert & Myrna Krohn, Omaha, NE

Ronald Lapp, Los Angeles, CA

Dan & Leslie Levy, Lincoln, NE

Bill & Tanya Lindsteadt, Hastings, NE

Susan D. McClanahan, Bonita Springs, FL

Louise Mountford, Lincoln, NE

James E. Mousel, San Diego, CA

Mary Ellen Mulcahy, Omaha, NE

Tyler & Ashley Olson, Red Cloud, NE

Ron & Judy Parks, Omaha, NE

Shari Patrick & Steven Leichter,
Sands Point, NY

David Porter, Saratoga Springs, NY

Project Advocates, LLC, Omaha, NE

Red Cloud Historic Preservation
Commission, Red Cloud, NE

Steve Shively, Logan, UT

Richard A. & Connie H. Spellman,
Omaha, NE

Janet Sperry, Helena, MT

Dr. Amy Springer, Red Cloud, NE

Kevin & Pam Swisher, Ft. Calhoun, NE

Jon C. Teaford, Lafayette, IN

Robert & Debbie Thacker, Canton, NY

Art & Carol Thompson, Eagle, NE

Gary & Marcia Thompson, Lincoln, NE
Gary Thompson Agency, Inc.,
Red Cloud, NE

Dr. Kimberly Vanderlaan, California, PA

Richard & Karen Vierk, Lincoln, NE

Brad & Katy Wulf, Red Cloud, NE

Dan Yost, Hastings, NE

John & Ardis Yost, Red Cloud, NE

Michael & Carmen Zalman, Lincoln, NE

\$500 to \$999

John & Gaylene Adler, Omaha, NE

Marian Andersen, Omaha, NE

Dr. & Mrs. Bruce P. Baker II, Omaha, NE

Michele A. Barale, Amherst, MA

Mary Ellen Barber, Polk City, IA

Roger & Shelley Barber, Gretna, NE

Jerry Kenny & Bridget M. Barron, Kearney, NE
 Dr. Fred & Mary Bliss, Davis, CA
 Ken Burns, Walpole, NH
 Jeffrey Byrne & Associates, Inc.,
 Kansas City, MO
 Douglas & Mary Campbell, Lincoln, NE
 Dr. Gary Cook, Cumberland, MD
 Carol & Pat Duncan, Lincoln, NE
 Ella Epp, Henderson, NE
 James L. Farmer, Red Cloud, NE
 Ron & Christine Harris, Lincoln, NE
 Judy Morhart Hudson, Santa Rosa, CA
 Sheila Keeler, Niobrara, NE
 Paul Koch, Hartington, NE
 Sharon Kohout, Lubbock, TX
 Jack & Steph Koraleski, Omaha, NE
 Kurt Lewis, Denver, CO
 Bob & Jamie Madden, Pacific Palisades, CA
 Joseph C. Murphy, Hsin-Chuang,
 Taipei, Taiwan
 Dean & Roxine Nelson, Overton, NE
 John & Michele Northrop, Hastings, NE
 Julie Olin-Ammertorp, Manlius, NY
 John F. Preis, Henrico, VA
 Gail M. Reals, Springfield, VA
 Red Cloud Women's Chamber, Red Cloud, NE
 Republican Valley Arts Council,
 Red Cloud, NE
 Fred & Margaret Sibley, Alpine, NY
 Mrs. Eve Simon, Omaha, NE
 Leonard Sommer, Omaha, NE
 South Central State Bank, Blue Hill, NE
 C. Kay Stahly, Kearney, NE
 Claudia D. Stravato, Amarillo, TX
 Dwight E. Theobald, Red Cloud, NE
 Terry & Stephany Thompson, Hastings, NE
 Craig Emmert & Carol Traut, Odessa, TX
 Sandy Tucker, Grosse Pointe, MI
 Dr. John & Margaret Welch, Hastings, NE
 Emma Jane Wilder, Kearney, NE

\$250 to \$499

Harry Baertschi, Davis, CA
 Charles & Jane Bauer, Hastings, NE
 Richard H. Millington & Nalini Bhushan,
 Florence, MA
 Dave & Cindy Biehl, Elkhorn, NE
 Melissa Bradley, Denver, CO
 Dale & Tina Broekemeier, Omaha, NE
 John R. Campbell, Omaha, NE
 Casey's General Stores, Inc., Ankeny, IA

The Willa Cather Archive, Lincoln, NE
 Angela Conrad, Flemington, NJ
 Linda High Daniel, Culpepper, VA
 Marsha Davis, Greeley, CO
 Tom & Kim Dinsdale, Grand Island, NE
 Kate & Sandy Dodge, Omaha, NE
 Frank Dowding, Saint Paul, MN
 Jane K. Dressler, Kent, OH
 William & Joan Dunfey, Boston, MA
 Duquesne University, Pittsburgh, PA
 John & Bonita English, Red Cloud, NE
 Louis & Esta Fisher, Lancaster, PA
 James L. & Marianne Fitzgibbon,
 Red Cloud, NE
 Kathleen & Donovan Foote, Hastings, NE
 David & Anne Forsyth, West Roxbury, MA
 Kathleen Fowles, Grand Island, NE
 Pamela L. Gallagher & Dean Ott, Kearney, NE
 Gil & Susan Garcia, Loveland, CO
 Charles & Kathleen Griffith, Central City, NE
 Harry Hall, Omaha, NE
 Kurt R. Hansen, Glen View, IL
 Daniel & Pamela Hewes Hartman,
 Rio Vista, CA
 Hastings Tribune, Hastings, NE
 Charles & Margaret Hermes, Hastings, NE
 Ben & Christie Hirschfeld, Kearney, NE
 Jon & Christine Hoek, Saratoga Springs, NY
 Steve & Jeni Homan, Kearney, NE
 Ron Hull, Lincoln, NE
 Clair D. Husby, Arlington, SD
 Fran & Will Irwin, Bethesda, MD
 James & Angel Jaap, White Oak, PA
 Michael & Jennifer Janezic, Westminster, CO
 Andrew & Becca Jewell, Lincoln, NE
 Donald & Helen Kleiber, Sky Valley, GA
 Doug & Ramona Kluth, Columbus, NE
 Virginia Knoll, Lincoln, NE
 David B. & Kelly Landgren, Red Cloud, NE
 Pam Lay, Hastings, NE
 David & Nancy Lederer, Chapel Hill, NC
 Art & Marsha Lienemann, Ayr, NE
 Alan J. Lindenfeld, New York, NY
 LIPS Printing Service, Kearney, NE
 Patricia J. Matson, New York, NY
 David S. Katz & Keiko Matsuyama,
 New York, NY
 Ana Hays McCracken, San Francisco, CA
 Therese J. McGuire, Evanston, IL
 McMaster Enterprise Inc., Kingston, TN
 John D. & Deborah Ann Mercer, Oak Park, IL

Gary & Beverly Meyer, Red Cloud, NE
 Wayne Meyer, Grand Island, NE
 Fred & Ann Moseley, Cumby, TX
 Donna Lee Moyer, Wood River, NE
 John & Anne Mulvihill, Kansas City, MO
 Senator John E. & Judy Nelson, Omaha, NE
 James Pearce, Alexandria, VA
 Carter Peterson, Wayne, NE
 Robert & Rebecca Pinker, Olathe, KS
 Gary F. & Jean F. Pokorny, El Cerrito, CA
 Gary & Sara Radil, Omaha, NE
 Eugene Rainis, Palm City, FL
 Ray & Ann Ringlein, Lincoln, NE
 Ann Romines, Alexandria, VA
 David & Lisa Ryan, Janesville, WI
 Don & Barbara Saladen, Grand Island, NE
 Pat & Jeanne Salerno, Omaha, NE
 Dr. James P. Sandrock, Iowa City, IA
 Ann Satterthwaite, Washington, DC
 Bonnie Schiffern, Atkinson, NE
 Paul & Jackie Shapiro, Albany, NY
 Bob & Carmen Shively, Lincoln, NE
 D. Charles Shoemaker & Lynne A. Friedewald,
 Hastings, NE
 Don & Barb Slaby, Naperville, IL
 Hugh Porter & Jill Soltero, Portland, OR
 Paul C. & Janice Stanko, Lakewood, CO
 Neal & Jackie Stephany, Nashua, NH
 Loren Lutes & Janis P. Stout, Brenham, TX
 John & Cheryl Swift, Whittier, CA
 John & Denise Taylor, Omaha, NE
 David L. Tomko, Brookeville, MD
 Dorothy Tuma, Omaha, NE
 Marvin I. Friedman & Margaret D. Vogel,
 Potomac, MD
 Sidney Wade, Gainesville, FL
 Lynne M. Waldleuth, Sycamore, IL
 William A. West, Denver, CO
 Virgil & Harriett Zade, Red Cloud, NE

\$100 to \$249

Julie Agnew, Troy, NY
 Paul & Ellen Alkon, Rolling Hills Estates, CA
 Alan & Sharon Amack, Red Cloud, NE
 Patricia Anderson, Burr Oak, KS
 Susan Anderson, New Prague, MN
 Cheryl Arends, Omaha, NE
 Jeff & Ashley Armstrong, Red Cloud, NE
 Mrs. C. E. Armstrong, Grand Island, NE
 Marion R. Austin, Troy, NH
 Pamela Baker, Lincoln, NE

Carol Barnes, Colby, KS
 Gary W. & Stacia Barth, Hastings, NE
 Greg Searson & Jo Bass, Omaha, NE
 Judith M. Bassnett, Tucson, AZ
 Anne & Nick Baxter, Omaha, NE
 Duane & Clare Baylor, Ralston, NE
 Barb Bean, Hastings, NE
 Stanley Bean, Sunbury, OH
 Béatrice Mousli Bennett, Los Angeles, CA
 Dr. William G. & Robin Bennett,
 Vancouver, WA
 Kate Benzel, Kearney, NE
 Douglas & Louise Bereuter, Alamo, CA
 Duane & Ardyce Biede, Hastings, NE
 Timothy W. Bintrim, Johnstown, PA
 Iris A. Bird, Walnut, CA
 Laurance Bird, Santa Monica, CA
 Joe Markowitz & Fran Black, Los Angeles, CA
 Neil Boerboom, Minneapolis, MN
 John J. Bosley III, Pittsburgh, PA
 John & Bethann Bostock, Red Cloud, NE
 Larry & Connie Bostock, Red Cloud, NE
 Roger Bradford, Lexington, MA
 Charles & Doris Brady, Huntington, IN
 George H. Brockway, Sun City, AZ
 Peter Brown, Houston, TX
 Cheryl & Eve Brunner-Morris,
 Lopez Island, WA
 Jim Budde, Lincoln, NE
 Virginia Burnett, Austin, TX
 Susan A. Hallgarth & Mary Ellen Capek,
 Corrales, NM
 Linda Chevalier, Council Bluffs, IA
 The Chicken Coop, Grand Island, NE
 Jack L. & Tia Clarke, Newbury Park, CA
 Cline, Williams, Wright, Johnson & Oldfather
 LLP, Omaha, NE
 Beverly J. Cooper, Council Bluffs, IA
 Barbara Jean Cortesio, Des Moines, IA
 Doc & Mary Coulter, Hastings, NE
 Mark & Deb Covert, Omaha, NE
 Jim & Barb Criswell, Liberty, MO
 James G. Croghan, New York, NY
 Roger & Pat Crook, Red Cloud, NE
 Jill Crooker, Pittsford, NY
 Jane C. Crow, Columbia, MO
 Beverly A. Cunningham, Lincoln, NE
 Connie L. Dake, Beatrice, NE
 Liz Dannenberg, Red Cloud, NE
 Hal & Mary Daub, Omaha, NE
 Dr. George F. Day, Cedar Falls, IA

Jerry Deines, Omaha, NE
 Maria Delongy, Scottsdale, AZ
 Sally J. Dickman, Phoenix, AZ
 Margaret Doane, San Bernardino, CA
 J. Gerard Dollar, Poestenkill, NY
 Angela Duca, Red Cloud, NE
 Charles & Linda Duckworth, Omaha, NE
 Stephanie Durrans, Pessac, France
 Susan & Dave Dvorak, Grand Island, NE
 Ruth Eller, San Pedro, CA
 Rondi Erickson, Minneapolis, MN
 Duane & Deanna Eversoll, Lincoln, NE
 Anne B. Fairbanks, Hastings, NE
 William D. Fellows, Milwaukee, WI
 Gertrude E. Ferguson, Shawnee Mission, KS
 Ben B. & Karol S. Finch, Colorado Springs, CO
 Sylvie Fitzpatrick, New York, NY
 Evelyn Funda, Logan, UT
 William R. Furgeson, Jr., Dallas, TX
 Roger W. Gatz, Hiawatha, KS
 Don R. Gerlach, Harvard, NE
 Sarah & Milo German, Exton, PA
 Leslie A. Gordon, Lincoln, NE
 Walter Gray, New York, NY
 Frank T. Griswold, Philadelphia, PA
 Dr. Mark & Laurie Guy, Grand Forks, ND
 Senator Galen & Marilyn Hadley, Kearney, NE
 Elsie Galbreath Haley, Denver, CO
 Marge Haley, Los Altos, CA
 Liz & David Halsted, Kansas City, MO
 John & Sherry Haluska, Schenectady, NY
 Dale & Debra L. Hamburger, Juniata, NE
 John & Ibbly Hancock, Omaha, NE
 Anthony Haswell, Tucson, AZ
 Nancy Hawkins, Orem, UT
 Jeffrey Hayden & Eva Marie Saint,
 Los Angeles, CA
 Linda Healy, South Sioux City, NE
 Amy Henrickson, Grandville, MI
 James Hersh, Lexington, NE
 Luella Hodson, Osmond, NE
 Tom Hoffman, Ft. Madison, IA
 Jeanie Hofmeister, Apple Valley, MN
 Priscilla Hollingshead, Red Cloud, NE
 Melissa J. Homestead, Lincoln, NE
 Sharon Hoover, Lewes, DE
 Jason & Ellen Hornady, Grand Island, NE
 Polly Hulme, Brookings, SD
 Barbara E. Hustwit, Wooster, OH
 John Cather Ickis, Miami, FL
 Tim & Susan Irons, League City, TX

Beth Jackson, Windsor, CO
Vaughn & Ruth Jaenike, Charleston, IL
Terry & Linda Jehling, Jefferson City, MO
Mike & Jennifer Jewett, Lancaster, SC
Kim Johnson, Red Cloud, NE
Loren Johnson, Murray, UT
Roland & Carol Johnson, The Woodlands, TX
Sally Johnson, Lincoln, NE
Shirley M. Johnson, Lincoln, NE
Cal & Linda Jones, Gatlinburg, TN
The Judy Family Foundation, Annapolis, MD
Dale & Jan Juranek, Blue Hill, NE
Richard & Audrey Kauders, Kearney, NE
Becky Keilig, Ravenna, NE
Tim & Judy Keller, Lawrence, KS
R. Crosby Kemper III, Kansas City, MO
Dr. Jim & Cheryl Keyser, Lincoln, NE
Scott L. Koch, Cottage Grove, MN
Gene & Connie Koepke, Kearney, NE
Robin & Ann Koozer, Hastings, NE
Angela Korpas, Lincoln, NE
Ron & Betty Kort, Hastings, NE
John & Wende Kotouc, Omaha, NE
Dr. Susan Kress, Saratoga Springs, NY
Mellanee Kvasnicka, La Vista, NE
Roy B. Lacoursiere, MD, Topeka, KS
Ron & Mary Lambrecht, Red Cloud, NE
LandMark Implement, Inc., Red Cloud, NE
Joanne Leaman, Westport, CT
Darrell & Peg Lewis, Scottsbluff, NE
Geneva Lewis, Bladen, NE
Linda Loffredo, New York, NY
Abigail A. Loomis, Madison, WI
Betsy Loyless, Chevy Chase, MD
Darrin Lynd, Urbandale, IA
Bernice MacDonald, Hartsdale, NY
Mark J. Madigan, Pittsford, NY
John & Catherine Mamer, Minneapolis, MN
Mary Ann & Eugene Marko, Sioux Falls, SD
Lucy Marks, Summit, NJ
Michael Marrone, Duxbury, MA
Dr. Elizabeth H. Marsh, Morristown, NJ
Katherine Martin, San Rafael, CA
Larry & Danell Martin, Lincoln City, OR
Leslie Maslow, Brooklyn, NY
Judith Cather McCamber, Galva, IL
Jacqueline G. McCauley, La Mirada, CA
McDermott & Miller, P.C., Kearney, NE
Mary Lynne McDermott, Boonton, NJ
Mr. & Mrs. Robert McGill, Walkersville, MD
Ronald L. McKee, Rockville, MD

Patricia Meisinger, Plattsmouth, NE
Seth Meisler, San Francisco, CA
Dr. Morris B. & Irene C. Mellion,
Teton Village, WY
Nancy Moorehead & Keene Metzger,
Cambridge, MA
Mary Ann Mignon, Lincoln, NE
Sue Miller, Hastings, NE
The Hon. Lindsey Miller-Lerman, Omaha, NE
John A. Mino, Monte Rio, CA
Jack D. Morton, Palo Alto, CA
Helen M. Mullen, Hastings, NE
John J. & Sally Murphy, Newton, MA
Kathleen Neary, Lincoln, NE
Bob & Mary Nefsky, Lincoln, NE
Margaret O'Connor, Pomona, CA
Suzanne Oldham & Joe Gallagher,
Prairie Village, KS
Jarrod McCartney & Rachel Olsen,
Red Cloud, NE
Michael Olsson, Los Angeles, CA
Theresa J. Osborne, New York, NY
Gary L. Pack, San Francisco, CA
Françoise Palleau-Papin, Paris, France
Louisa Palmer, New York, NY
Richard Patterson, Lincoln, NE
Father Wayne Pavela, Humphrey, NE
Louis & Cornelia Pepoy, Holland, MI
Jerry & Mary Ann Petr, Lincoln, NE
Joan S. Petty, Corona del Mar, CA
Gene & Margaret Pokorny, Jaffrey, NH
Sandra Polsak & Walter Brewster,
New York, NY
Alberta Pope, Red Cloud, NE
Brendan Quinn, Clifton Park, NY
John & Deb Quirk, Hastings, NE
Brian Abel Ragen, St. Louis, MO
Helen Raikes, Ashland, NE
James Ramsey, New York, NY
Elizabeth Maxey Ray, Cedar Rapids, IA
Red Cloud Animal Health, Red Cloud, NE
Marianne Reynolds, Red Cloud, NE
Peter Riddleberger, Washington, DC
Elizabeth S. Roberts, Mount Desert, ME
John & Bee Roblee, Saratoga Springs, NY
Carl & Jane Rohman, Lincoln, NE
Martha Ackmann & Ann Romberger,
Leverett, MA
Sheri Rose, Springfield, OR
Dr. Aden Ross, Salt Lake City, UT
Dr. Steve Rothenberger, Kearney, NE

Sharon Rouse, Englewood, CO
Pam Russell, Oklahoma City, OK
Dr. Mary Ruth Ryder, Normal, IL
Dr. Elizabeth Sabiston, Toronto, ON
Rita Saenz, Sacramento, CA
Ms. Otis Rhea Schmidt, Austin, TX
Susan Schultz, Tiffin, IA
Bob & Suzi Schulz, Red Cloud, NE
Ellen Wheeler Scott, Omaha, NE
Mary E. Sherman, Falls Church, VA
Jeri Shute, Red Cloud, NE
Frank & Shirley Sibert, Kearney, NE
Leonard Skov, Kearney, NE
Christine Smith, Bellevue, NE
Elaine Y. Smith, Temple Terrace, FL
Keith Smith, Revillo, SD
Marcus J. & Pamela H. Snow, Ashland, NE
Chris & Vicki Sommerich, Lincoln, NE
Richard & Mara Southorn, Naperville, IL
Sandra Kay Squires, Omaha, NE
Lorraine Stanford, Glen Allen, VA
Sylvia A. Stevens & Dawn A. Nehls,
Mesa, AZ
Josephine Stewart, Lincoln, NE
Opal Stivrins, Lincoln, NE
Peter M. Sullivan, Indiana, PA
Juliet Swoboda, Rancho Palos Verde, CA
Lori Minasian & Douglas Throckmorton,
Potomac, MD
Christina Triezenberg, Holland, MI
George Vernon, Monroe, WI
George & Beth Vodapivc, Kennesaw, GA
Ardis Voecks, La Crescenta, CA
Joel D. Wagoner, Blue Hill, NE
Dr. James M. & Michelle Walter,
Winston-Salem, NC
Katherine L. Walter & Tim Rinne,
Lincoln, NE
Laurie Weber, Lincoln, NE
Webster County Community Hospital,
Red Cloud, NE
Charlotte A Welch, Hastings, NE
Rev. Thomas C. Widner S.J., Indianapolis, IN
Dennis & Cheryl Wilson, Red Cloud, NE
Jeanette Winge, Red Cloud, NE
Christina Wolak, Guilford, CT
George E. Wolf, Lincoln, NE
Patty Baker Wolfe, Spring Valley, CA
Cynthia Griffin Wolff, Canton, MA
Kevin & Paige Wycoff, Hastings, NE
Thomas & Patti Yaussi, Lincoln, NE

Birgit Young, Lincoln, NE
Mark Young & Susan Koenig,
Grand Island, NE
Ray & Carolyn Zeisset, Lincoln, NE

\$50 to \$99

Maureen Adams, Sonoma, CA
Henry Altchek, New York, NY
Heather Althoff, Morristown, NJ
Isabel Maria Fernandes Alves,
Vila Real, Portugal
Sylvia Andersen, Red Cloud, NE
Barbara Anderson, Omaha, NE
Lafe Anderson, Hastings, NE
Marlin & Phyllis Anderson, Sycamore, IL
Susan Shively Anderson, Fort Collins, CO
Kathryn Arradondo, Teaneck, NJ
Michael Artman, Port Huron, MI
Barbara A. Bachman, Pittsburgh, PA
Kay Baldwin, Bellevue, NE
Laura Barlament, Staten Island, NY
Tim Barnes, Portland, OR
Sally Barngrove, Pasadena, CA
Bob & Barb Bartle, Lincoln, NE
Elisabeth Bayley, Chicago, IL
David Beggs, Tallahassee, FL
Vikas Bhardwaj, Kaithal, Haryana, India
Ann Billesbach, Lincoln, NE
Terry Bisbee, New York, NY
Georgia Bishel, Hastings, NE
Sharon Bishop, Henderson, NE
Justin & Sandra Biskup, Lincoln, NE
Kay Blackstone, Red Cloud, NE
Terry & Susanne Bloomfield, Walsenburg, CO
Beverlee Bornemeier, Lincoln, NE
Krisha Bosselman, Grand Island, NE
David J. Boyer, Palo Alto, CA
Mallory Boykin, Mobile, AL
Kate Bradley, Omaha, NE
John Breen & Susan Brighton, Lexington, MA
Claire Breihan, Austin, TX
Rev. Joe G. Burnett, Omaha, NE
Prof. William Cain, Needham, MA
Sandra & Mel Carlson, Grand Island, NE
Dr. Isabella Caruso, New Canaan, CT
Bain Chadsey, Plainfield, IN
Dhruba & Andrea Chakravarti, Omaha, NE
Sarah E. Clere & Tom Horan, Charleston, SC
Henri Cole, Boston, MA
Roy E. Cook, East Granby, CT
Philip M. Coons, Indianapolis, IN
Stephen Cox, San Diego, CA
Loretta Crippen, Denver, CO
Courtney Crowley, Red Cloud, NE
G. B. Crump, Warrensburg, MO
Ann Damiano, Palmyra, PA
Jaime Danehey, Chicago, IL
Molly Darnell, Cheyenne, WY
Stuart Davis, Ewing, NE
John & Nikki DeFrain, Lincoln, NE
Bill Demke, Omaha, NE
John & Amy Dempsey, Omaha, NE
Linda Denyer, Concord, CA
Muriel R. Dimock, Red Wing, MN
Gerald B. & Kit Dimon, Lincoln, NE
Alice Dittman, Lincoln, NE
Anna Dunbar, Denver, CO
Robbie Dunlap, Longmont, CO
Philip Ebert, Lynnville, IA
Becky Faber, Lincoln, NE
Mark Facknitz, Harrisonburg, VA
Dennis & Peggy Farney, Kansas City, MO
Christine Farquhar, Stanford, CA
Janet Faubel, DeFuniak Springs, FL
Brian Ferguson-Avery, Danville, PA
Margaret Ickis Fernbacher, Clermont, FL
John Flannigan, Chicago, IL
Julie Kemper Foyer, Mission Hills, KS
William S.J. Fraenkel, Harrison, NY
Patrick & Estella Franken, Tulsa, OK
LaVern & Connie Franzen, Hastings, NE
Dawn Gelle & Amy Gabriel, St. Paul, MN
Kathleen Galster, Laramie, WY
Steve & Lisa Bouma Garvelink,
Grand Rapids, MI
William Gaston, Greenville, SC
Tammy Gestring, Red Cloud, NE
Paul & Meri Gibb, Niwot, CO
Charles Gifford & Michele van Deventer,
Omaha, NE
Brent D. Glass, Washington, DC
Mary Jane Glauber, Louisville, KY
Nancy Lyn Goettl, Mankato, MN
Mark D. Greenberg, Denver, CO
Sarah L. Greene, Brooklyn, NY
Elizabeth C. Gregg, Winston-Salem, NC
Barry J. & Marlea Gruver, Cherry Hill, NJ
Dean & Donna Guigas-Siegmán, Akron, OH
Stacey Guill, Boise, ID
Phil D. & Shirley Guy, Lilburn, GA
Doug & Janice Hall, Monroe, NJ
Dr. Evelyn Haller, Lincoln, NE

Erika Hamilton, Lincoln, NE
 Liam Hannaher, Alexandria, VA
 Sherrill Harbison, Amherst, MA
 Christopher & Peggy Harrell, Coffeyville, KS
 Brad & Anna Marie Hartman, Havana, FL
 Charles & Jeanne Hastings, Hastings, NE
 Dee & Jerri Haussler, Hastings, NE
 Terry Heller, Cedar Rapids, IA
 Bob Henderson, Waukegan, IA
 Thomas & Margaret Hoarty, Omaha, NE
 Rich Hoeckh, Florence, MA
 Rev. Nancy D. H. Horvath, Manitowoc, WI
 Huntington Library, San Marino, CA
 Ron & Sharon Hutchinson, Salisbury, MO
 Susan J. Thomas & Thomas Hutchinson,
 Omaha, NE
 John Jacobs, Winchester, VA
 Chuck Johanningsmeier, Omaha, NE
 Bruce Johnson, Berthoud, CO
 Jean Johnson, Omaha, NE
 Marjorie A. Johnson, Fremont, NE
 Linda L. Jones, Morris, IL
 Philip Joseph, Denver, CO
 Beth Judy, Missoula, MT
 John Kahle & Katie Pierson, Minnetonka, MN
 Bernard L. Kaplan, Metuchen, NJ
 Dr. William & Beverly A. Karrer, Omaha, NE
 Joanne Katzmarek, Washburn, WI
 August G. Kauffmann, Summit, NY
 Charles & Jeanine Kelliher, Kearney, NE
 Christie Kennard, Overland Park, KS
 David E Ketter, Fall City, WA
 Nella Kincaid, Lincoln, NE
 Lonnie & Brenda Knehans, Red Cloud, NE
 Ted Kooser & Kathleen Rutledge,
 Garland, NE
 Larry & Luann Kosse, Campbell, NE
 James Kraft, Old Chatham, NY
 Melissa Kucirek, Omaha, NE
 Roger & Barbara Kudrna, Lincoln, NE
 Deanna Lackaff, Minneapolis, MN
 Betty A. Laird, Lawrence, KS
 Angie Landes, Cashmere, WA
 Kathryn Larimer, Omaha, NE
 Matthew Lavin, Pittsburgh, PA
 Antoinette J. Lee, Arlington, VA
 Jacqueline Lemmer, Independence, MO
 Kathy Lemmer, Atkinson, NE
 Roberto Lentan, Lincoln, NE
 Carroll Lisle, Harrisonburg, VA

Carol Litchfield, Waynesville, NC
 Dr. Nina Little, Valley, NE
 Sarah Littlefield, Wakefield, RI
 Darrel & Roberta Lloyd, Hastings, NE
 Stacy Ludwig, Spencer, NE
 Ann Lundberg, Orange City, IA
 Vickie MacMillan, Olympia, WA
 William Ferguson & Marcellene Malouf,
 Dallas, TX
 Lou & Jean P. Mandler, New Milford, CT
 Marilyn J. Manlove, Baltimore, MD
 Frank R. Markley, Ashland, OH
 James David Martin, Oakland, CA
 James & Georgianne Mastera, Lincoln, NE
 Laura Mazzola, San Francisco, CA
 Jeremiah P. & Constance Mead,
 Chelmsford, MA
 Bob & Jane Meehan, Omaha, NE
 Christy L. Meline, Red Cloud, NE
 Sue Meline, Red Cloud, NE
 Raymond & Carol Michael, Boardman, OR
 Ann Mikami, Las Vegas, NV
 Paul Miksch, Red Cloud, NE
 Paulette M. Miksch, Colorado Springs, CO
 Harvey L. & Patricia Miller, Kansas City, MO
 Cynthia Mines, Wichita, KS
 Carol J. Moen, Anoka, MN
 Bonnie Morris, Minneapolis, MN
 Francis Murphy, Amherst, MA
 Kathie Murphy, Fairfield, CT
 Lee & Barbara Myers, Omaha, NE
 James W. & Karen M. Nagle,
 Walnut Creek, CA
 Patricia Needham, Kansas City, MO
 Ann L. Nelson, Fairway, KS
 Elsa Nettels, Williamsburg, VA
 Mary Ann Newcomer, Boise, ID
 David & Vickie Nolan, Red Cloud, NE
 Sarah Nolan, Red Cloud, NE
 Dennis Nollette, West Hollywood, CA
 Richard Nordstrom, Kenilworth, IL
 Jorn & Mary Olsen, Hastings, NE
 Patricia Oman, Hastings, NE
 Sabine Oswald, Frankfurt am Main, Germany
 Mike & Carolyn Patterson, San Antonio, TX
 Betty Peck, Newhall, CA
 David & Karen Phelps, Lawrence, KS
 Carol La Pierre, Westfield, NJ
 Platte Valley Retired Educators Association,
 Hastings, NE

Catherine Pond, Nancy, KY
 Helen Porter, Atlanta, GA
 Arthur & Janice Post, Saunderson, RI
 Nancy Potter, West Kingston, RI
 Diane L. Prenatt, Indianapolis, IN
 Fay M. Purcell, Decatur, GA
 Linda Rathz, St. Charles, MO
 Neal Ratzlaff, Omaha, NE
 Andrew H. & Ruth D. Raun, Hastings, NE
 Red Brick Cafe, Red Cloud, NE
 Lanny & Connie Reimer, Newcastle, WY
 Guy Reynolds, Lincoln, NE
 Paula G. Ripple, Dodge City, KS
 Francis & Judi Roberts, Kearney, NE
 Mark A. & Linda Robison, Lincoln, NE
 Charlotte Rohrbach, Wichita, KS
 Wil Rollman, Arlington, MA
 Leota Rolls, Hastings, NE
 Dr. Kari Ronning, Lincoln, NE
 Barbara E. Roshak, Forked River, NJ
 Corinna Ruth, Reedley, CA
 Rev. Steven P. Ryan, Omaha, NE
 Ron & Betty Rymer, Phoenix, AZ
 Van & Shirley Sandstedt, Hastings, NE
 Nancy L. Savery, Lincoln, NE
 Robin Schaufler & Peter Samson,
 Portland, OR
 Daniel R. Vagird & Susan Schenk,
 Lincoln, NE
 Richard & Marlene Schilling, Loveland, CO
 Seth & Antona Schulz, Eldridge, IA
 Alyssa Scott, Coon Rapids, MN
 Richard W. Sellars, Santa Fe, NM
 Lynn Shanley, New York, NY
 Rosemary Sheehan, Dakota Dunes, SD
 Helyn Sibert, Red Cloud, NE
 Jack & Bonnie Sibert, Lincoln, NE
 Robert Sigler, Omaha, NE
 Christine Hill Smith, Carbondale, CO
 Michael J. Smith, Lincoln, NE
 J. D. Soltis, Bridgeport, CT
 Robert & Nancy Sorensen, Lincoln, NE
 Kelsey Squire, Columbus, OH
 Larry & Mary Stanley, Lebanon, KS
 Teresa Statler, Portland, OR
 Ruth Stearns & Mike Mattson, Lincoln, NE
 James Steerman, Red Hook, NY
 Sharon Stonecipher, Hastings, NE
 Gary & Karen Stott, Papillion, NE
 Subway, Red Cloud, NE

Rosalie Suggs, Noblesville, IN
 Terese Svoboda, New York, NY
 Lynn Swanstrom, Omaha, NE
 Kazuko Sakuma Takehara, Meguro-Ku,
 Tokyo, Japan
 Ross Tangedal, Stow, OH
 Dr. Terrell Tebbetts, Batesville, AR
 Sue Tempero, Indianapolis, IN
 Dr. Hal & Bette Anne Thaut, Beatrice, NE
 Becky Thomas, New York, NY
 Bryan & Kathy Thompson, Elkhorn, NE
 Barbara Raess Thomsen, Madison, WI
 Ruth R. Thone, Lincoln, NE
 Bette Tien, Prairie View, KS
 Carol Tillotson, Lincoln, NE
 Deloy Titkemeier, Broken Bow, NE
 Keiko Tsuda, Setagaya, Tokyo, Japan
 Antonette Willa Turner, Bladen, NE
 Elizabeth A. Turner, Fox River Grove, IL
 Don & Caroline Underwood,
 Pleasant Hill, CA
 Alice & Harry Van Tuyl, Middlebury, VT
 Mary Linnea Vaughan, Santa Rosa, CA
 Vaughans Printers, Inc., Hastings, NE
 Franc E. Wagner, Hastings, NE
 Ruth M. Wahlstrom, Tiffin, OH
 Maureen Waldron, Omaha, NE
 Dr. Martha Brownlee Wallace,
 Santa Fe, NM
 Ellen Walterscheid, New York, NY
 Jack E. Watson, Scottsdale, AZ
 Joshua Klein & Beatrice Weinberger,
 Larchmont, NY
 Shirley M. Wenzel, Elmwood, NE
 Thomas & Kristina Wesley,
 Costa Mesa, CA
 Steve Wayne, West Chester, OH
 Bruce Wheltle, Arlington, MA
 Claudia M. Whitnah, Martinez, CA
 Russel Winkelbauer, Omaha, NE
 Barbara Wiselogel, Longmont, CO
 Janice M. Wittich, Cross Village, MI
 Joachim & Laura M. Wunderlich,
 Hastings, NE
 Sarah L. Young, Lawrence, KS
 John S. Zeigel, Santa Fe, NM
 Nikki Zimmerman, Omaha, NE
 Arthur & Chris Zygielbaum, Lincoln, NE



Photo credits: Cover: Cather inscription from the Southwick Rare Book Collection; photo of Cather: Ella Cather Lewis and Catherine Cather Lowell Collection; baby cup and childhood home interior: Betty Kort; Cather's cloak and Sleigh with Trailing Wolves painting courtesy of the Nebraska State Historical Society; W. T. Benda illustration from the John W. Sherwood Collection. Page 7: UNL students by Beth Burke. All other images courtesy of the Willa Cather Foundation.

The Willa Cather Foundation

Board of Governors

Officers

Lynette Krieger, President
Hastings, Nebraska

Marion A. Arneson,
Vice President
Wayne, Nebraska

Glenda Pierce, Secretary
Lincoln, Nebraska

C. Kay Stahly, Treasurer
Kearney, Nebraska

Thomas Reese Gallagher,
Past President
New York, New York

Board Members

Virgil Albertini
Fairway, Kansas

Mark W. Bostock
Windsor, Colorado

Katherine Endacott
Pleasant Dale, Nebraska

Max Frazier
Monument, Colorado

Ramón J. Guerra
Omaha, Nebraska

Sarah Baker Hansen
Omaha, Nebraska

Richard C. Harris
Sea Cliff, New York

Andrew Jewell
Lincoln, Nebraska

Charles Johanningsmeier
Omaha, Nebraska

Ruth H. Keene
Omaha, Nebraska

Fritz Mountford
Hastings, Nebraska

John J. Murphy
Newton, Massachusetts

Julie Olin-Ammentorp
Manlius, New York

Charles A. Peek
Kearney, Nebraska

Guy Reynolds
Lincoln, Nebraska

Ann Romines
Alexandria, Virginia

Nancy Sherwood
Omaha, Nebraska

Steven B. Shively
Logan, Utah

Amy Springer
Red Cloud, Nebraska

Sally Stich
Denver, Colorado

Robert Thacker
Canton, New York

Lu Williams
Red Cloud, Nebraska

John A (Jay) Yost
New York, New York

Advisory Council

Bruce P. Baker II
Omaha, Nebraska

Laurie Smith Camp
Omaha, Nebraska

James L. Fitzgibbon
Red Cloud, Nebraska

David B. Garwood
Red Cloud, Nebraska

Joel Geyer
Lincoln, Nebraska

Jane Renner Hood
Lincoln, Nebraska

Ron Hull
Lincoln, Nebraska

Betty Kort
Hastings, Nebraska

Mellanee Kvasnicka
La Vista, Nebraska

Lucia Woods Lindley
New York, New York

Susan N. Maher
Duluth, Minnesota

Gary L. Meyer
Red Cloud, Nebraska

Nancy S. Picchi
New York, New York

Rhonda Seacrest
Lincoln, Nebraska

James P. Southwick
Heber City, Utah

John N. Swift
Whittier, California

Gary W. Thompson
Lincoln, Nebraska

Joseph R. Urgo
St. Mary's City, Maryland

Board composition as of October 2016

The Willa Cather Foundation Leadership and Support Staff

Ashley Olson
Executive Director

Sara Brownwood
Program & Marketing Coordinator

LauraLea Johnson
Administrative Assistant

Marianne Reynolds
Development Coordinator

Tracy Tucker
Education Director/Archivist

Karin Prellwitz
Maintenance Assistant

Cheryl Wilson
Buildings and Sites Curator

Kevin Daehling
Prairie Curator

Sylvia Andersen
Kay Blackstone
Janice Hartman
Priscilla Hollingshead

Brenda Knehans
Barb Kudrna

Lisa Mahin
Janet Maruhn
Don Richards
Tour Guides

Jarrod McCartney
Heritage Tourism Development Director

(The HTDD is supported through a collaborative partnership with the City of Red Cloud, Chamber of Commerce, Nebraska Community Foundation, and Red Cloud Community Foundation Fund.)



A Newly Discovered Cather Photograph

Thanks to a donor, this exceedingly rare candid photograph has recently come into our collection. We are happy to have it—much happier than the photograph's subject appears to be at having her picture taken. Our preliminary research indicates that the occasion may have been Cather's May 1925 lecture at Bowdoin College in Brunswick, Maine.



Promoting Willa Cather's legacy through education, historic preservation and the arts.



A 501(c)(3) nonprofit organization. The Willa Cather Foundation is an equal-opportunity provider and employer.

Design:
Bunny Zaruba, Sausalito, California

Printing:
Firespring, Lincoln, Nebraska

The Willa Cather Foundation
413 North Webster Street
Red Cloud, NE 68970

402-746-2653

866-731-7304

info@willacather.org

www.WillaCather.org



The State of Nebraska owns six Cather-related properties and a number of inventoried artifacts and documents held in Red Cloud. The properties are collectively referred to as the Willa Cather State Historic Site and are jointly preserved and maintained by the Nebraska State Historical Society and the Willa Cather Foundation. The Cather Foundation acquired the sites in its earlier years and continues to manage them and care for them alongside its own historic properties.